

This Right of Way Map when recorded is an instrument of conveyance, transferring in accordance with the Florida Statutes 337.29 (3) all right, title, and interest of the Florida Department of Transportation in the road, street, highway, set forth on this map to Martin County, Florida.

Recorded in the Public Records of Martin County, Florida, this ___ day of _____, A.D. 20___, in Plat Book ___, Page ___.

Clerk of the Circuit Court
Martin County, Florida

SEC. 28, TWP. 37 S., RGE. 41 E.
SEC. 33, TWP. 37 S., RGE. 41 E.

SCALE: 1" = 40'

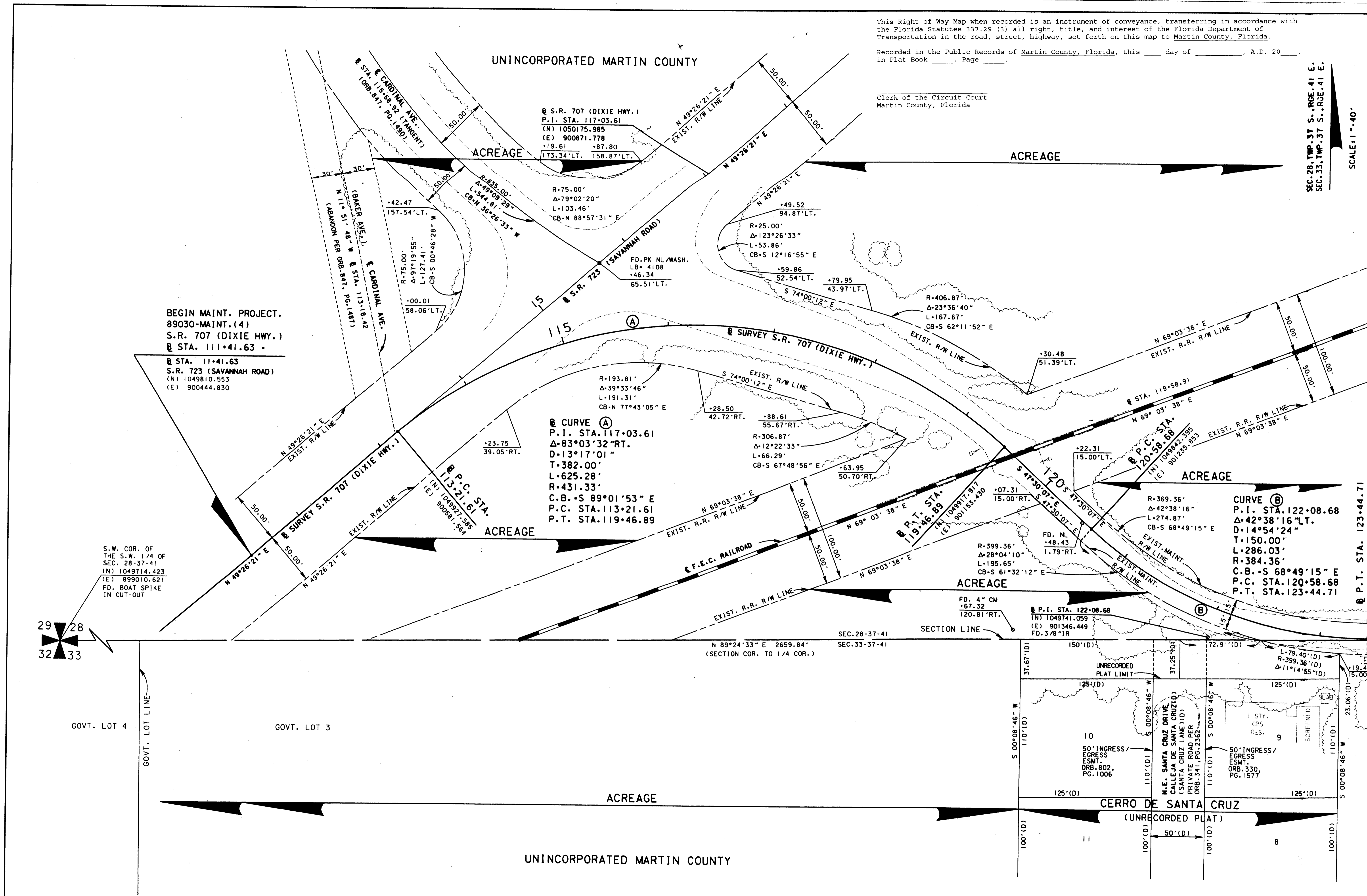

BEGIN MAINT. PROJECT.
89030-MAINT. (4)
S.R. 707 (DIXIE HWY.)
@ STA. 111+41.63 -
@ STA. 11+41.63
S.R. 723 (SAVANNAH ROAD)
(N) 1049810.553
(E) 900444.830

@ CURVE (A)
P.I. STA. 117+03.61
Δ=83°03'32" RT.
D=13°17'01"
T=382.00'
L=625.28'
R=431.33'
C.B.=S 89°01'53" E
P.C. STA. 113+21.61
P.T. STA. 119+46.89

@ CURVE (B)
P.I. STA. 122+08.68
Δ=42°38'16" LT.
D=14°54'24"
T=150.00'
L=286.03'
R=384.36'
C.B.=S 68°49'15" E
P.C. STA. 120+58.68
P.T. STA. 123+44.71

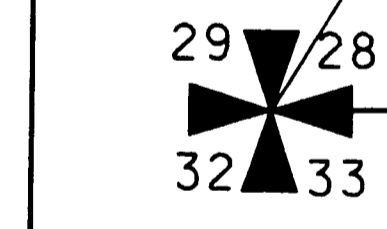

MAINTENANCE MAP	FLORIDA DEPARTMENT OF TRANSPORTATION RIGHT OF WAY MAPPING	APPROVED BY <i>J. Smith</i>	DATE 5/12/03	REVISION		BY		DATE		SEE SHEET 1 FOR LEGEND AND GENERAL NOTES	STATE ROAD 707 (DIXIE HWY.) FROM SAVANNAH ROAD TO ARCH STREET																														
		DISTRICT RIGHT OF WAY SURVEYOR								FED. PROJ. NO. N/A SECTION 89030-MAINT. (4)	MAPS PREPARED BY LB* 696 KIMLEY-HORN AND ASSOCIATES SEE SHEET 1																														
<table border="1"> <thead> <tr> <th>REVISION</th> <th>BY</th> <th>DATE</th> <th>REVISION</th> <th>BY</th> <th>DATE</th> </tr> </thead> <tbody> <tr> <td> </td> <td> </td> <td> </td> <td> </td> <td> </td> <td> </td> </tr> </tbody> </table>										REVISION	BY	DATE	REVISION	BY	DATE							<table border="1"> <thead> <tr> <th>PRELIM</th> <th>BY</th> <th>DATE</th> </tr> </thead> <tbody> <tr> <td>L. CEFOLIA</td> <td>8/17/01</td> <td> </td> </tr> <tr> <th>FINAL</th> <th>BY</th> <th>DATE</th> </tr> <tr> <td>L. CEFOLIA</td> <td>4/03/03</td> <td> </td> </tr> <tr> <th>CHECKED</th> <th>BY</th> <th>DATE</th> </tr> <tr> <td>J. EDGAR</td> <td>4/07/03</td> <td> </td> </tr> </tbody> </table>	PRELIM	BY	DATE	L. CEFOLIA	8/17/01		FINAL	BY	DATE	L. CEFOLIA	4/03/03		CHECKED	BY	DATE	J. EDGAR	4/07/03		STATE ROAD 707 (DIXIE HWY.) MARTIN COUNTY ITEM/SEGMENT NO. 4035911 SHEET 3 OF 12
REVISION	BY	DATE	REVISION	BY	DATE																																				
PRELIM	BY	DATE																																							
L. CEFOLIA	8/17/01																																								
FINAL	BY	DATE																																							
L. CEFOLIA	4/03/03																																								
CHECKED	BY	DATE																																							
J. EDGAR	4/07/03																																								